

---

2016-2017

<u>1938</u>		<u>33</u>	<u>16</u>
	<u>A</u>		
	<u>20,517</u>	<u>23,020.5</u>	
<u>1,658</u>	<u>1,149</u>	<u>2</u>	
<u>2</u>			
	<u>0</u>	<u>1</u>	<u>0</u>
		<u>0</u>	<u>0</u>
<u>0</u>			
	<u>31</u>	<u>59</u>	
	<u>1</u>	<u>0</u>	

0

0

0

0

$$\begin{array}{ccccccc}
 & & 1-1 & & 1-2 & & 1-5-1 \\
 1-6-1 & & & 1-8-2 & & 3-1-1 & 4-1-1 \\
 & 6-1 & & & & & \\
 1. & & = & & & & 1.5
 \end{array}$$

---

$$\begin{array}{cccc}
 & 2 & & 3
 \end{array}$$

---

$$\begin{array}{cccc}
 & & 0.3 & 0.1
 \end{array}$$

---

$$\begin{array}{cccc}
 2. & & = & +
 \end{array}$$

---

$$\begin{array}{c}
 +
 \end{array}$$

[2016] 75

- 1.
- 2.
- 3.
- 4.

- 1.
- 2.
- 3.

---



---



---



---

1-9

3	9.09%	33	7	9.09%	5	15.15%
3	9.09%	2	6.06%	32	96.97%	
3	9.09%					

1-5-1

2012

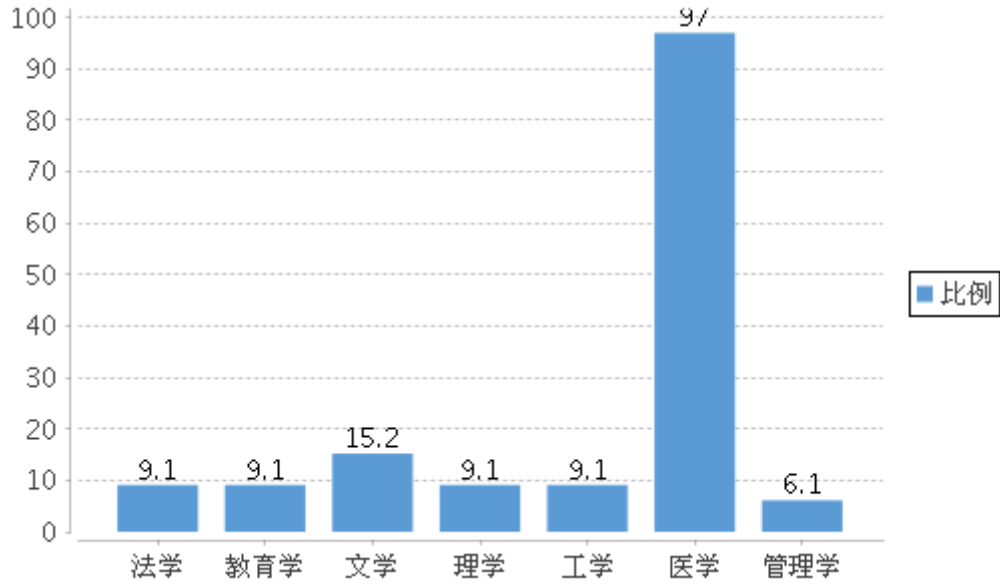

1

1

4

6

2

4-1-1                      4-1-3  
    0    0  
0    5  
 4-1-4  
  
    20,517    16,904  
4,309    3,033    3,907    3,999    1,656  
    82.39%  
 1-7

1

1

	( )												
18,430	0	1,826	0	93	0	121	47	0	0	4,185	0	0	3,126

6-1

2017    5,570    5,569    5,465  
    99.98%    98.13%    0  
0    5,289    26    6

2

	A	0	4	0	401	395	0	--	113	--
	A	0	4	0	395	326	0	--	169	--

	A	0	7	0	452	400	0	--	79	--
	A	1	3	0	375	328	0	81	117	--
	A	0	4	0	428	350	0	--	162	--
	A	0	4	0	412	379	0	--	107	--
	A	0	4	0	400	335	0	--	172	--
	A	0	5	0	281	269	0	--	61	--
	A	0	0	14	0	0	480	--	--	109
	A	0	0	0	440	413		--	--	--

	A	366	1,140	0	453	361	0	66	75	--
	A	3	24	0	465	410	0	67	106	--
	A	0	5	0	457	397	0	--	104	--
	A	0	5	0	458	408	0	--	74	--
	A	0	4	0	421	356	0	--	64	--
	A	0	5	0	487	408	0	--	50	--
	A	0	6	0	375	333	0	--	109	--

33                      0                      32                      0                      0  
0%  
                                1-5-1                                      189                                      0  
    1-7                                      1-5-2                                      6-3-1  
                                6-3-4                                      6-3-3



<u>1,149</u>		<u>321</u>		<u>1439.85</u>
	<u>27.94%</u>			
<u>23,020.5</u>		<u>15.99%</u>		
	<u>342</u>			<u>29.77%</u>
<u>707</u>		<u>61.53%</u>		
<u>918</u>		<u>79.9%</u>		
	3			
	3			

			%		%
		9	0.78	0	0
	35	369	32.11	43	13.4
	36-45	501	43.6	128	39.88
	46-55	242	21.06	106	33.02
	56	37	3.22	44	13.71

2 3 4

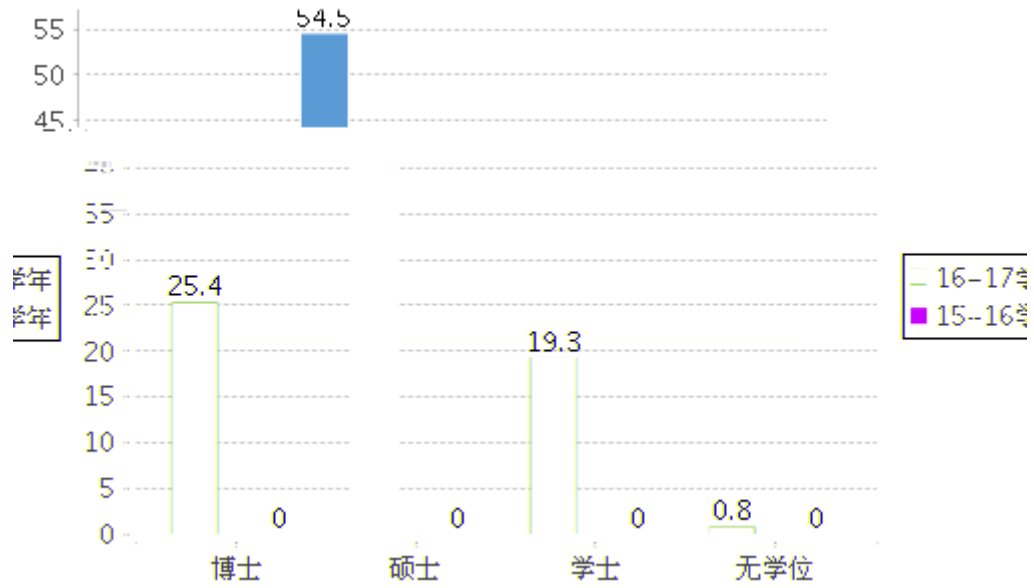

2

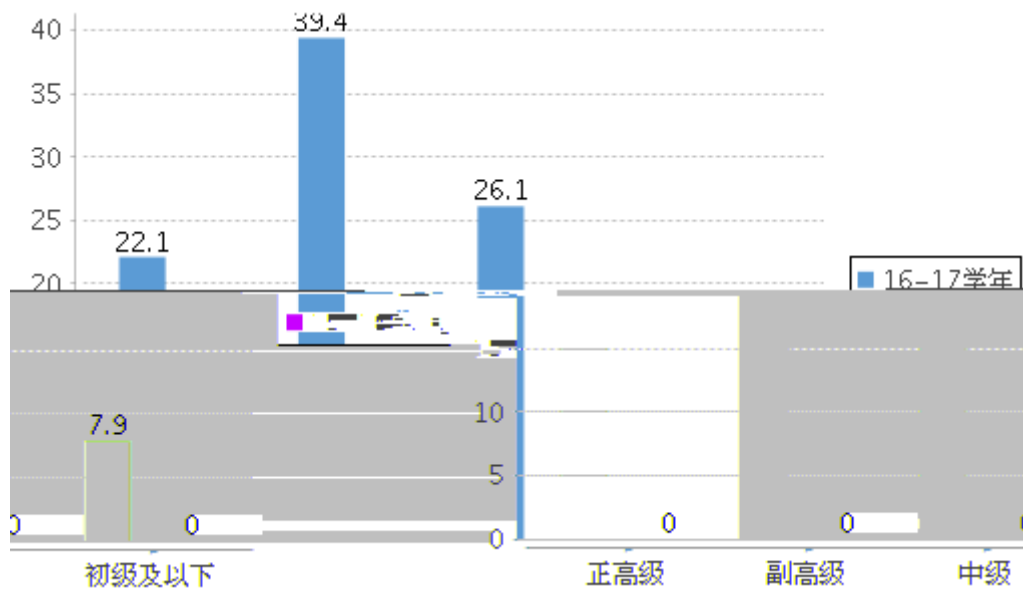

3

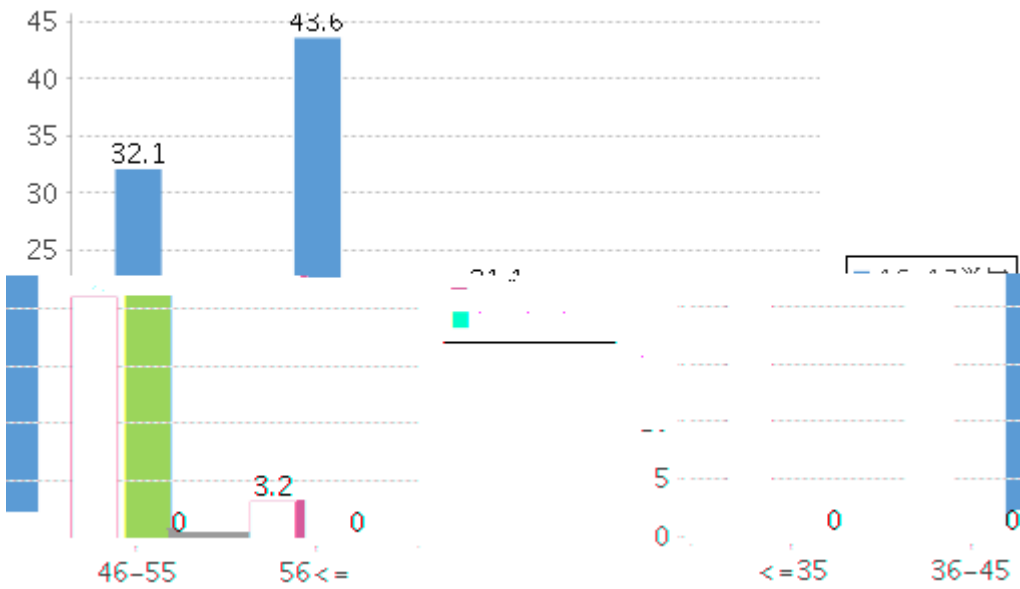

4

0	2016	0	0	2016	0	0	2016	0
0	2016	0	2016	0	0	2016	0	2016
0	0	2016	0	2016	0	0	2016	0
0	3	2016	0	0	2016	0	0	2016
0	0	2016	0	3	2016	0	0	2016
0	2016	0	0	0	2016	0	2016	0
2016	0	1	2016	0	0	2	0	0
		1-6-1		6	2016	0	20	3-3-2
				1				

				593		73.21%
	1,633		65.16%	288		35.56%
594		23.7%		495		19.75%
	31.36%		505		62.35%	254
1,404		56.03%				
455		56.17%		1,281		51.12%
				141		174
				81.03%		

1-6-1

1-6-2

1-6-3

5-1-1

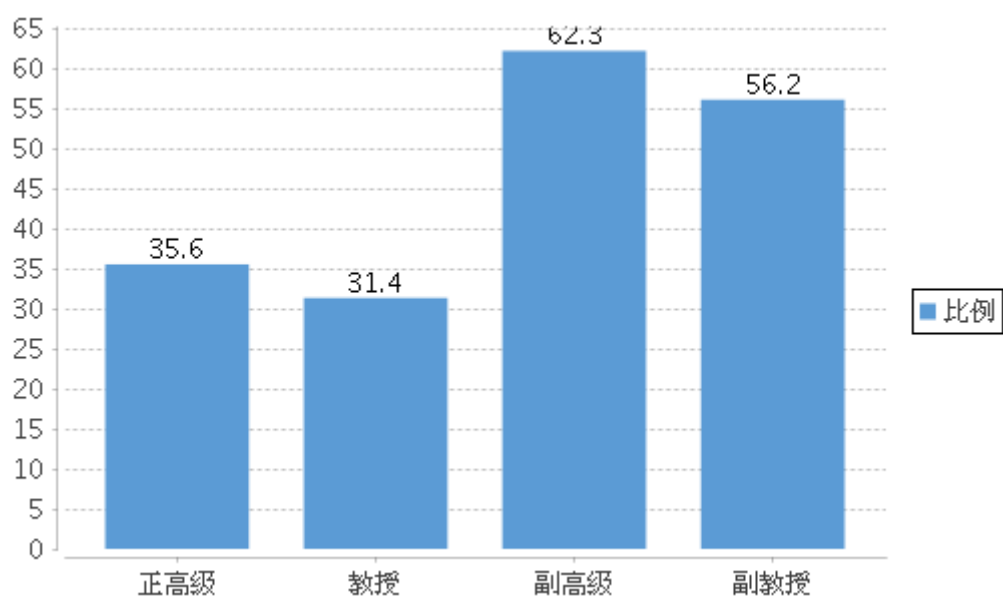

5

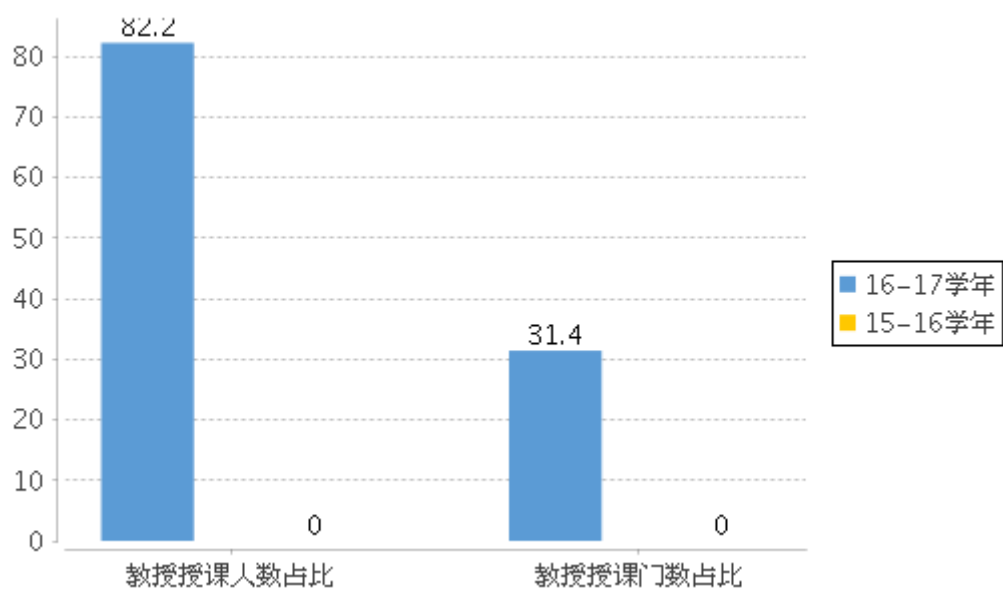

6

6

5

83.33%

123

372

86.01%

72.37%

3-3-1

5-1-1

5-1-3

1.

2016  
2,820  
6719.94

2-9-2

12,384.85  
107.19  
1530.11

6-1

58.16  
7

7

1.

2016  
1,245,956m<sup>2</sup>  
492,240.58m<sup>2</sup>

1,245,956m<sup>2</sup>  
324,221m<sup>2</sup>  
84,599.14m<sup>2</sup>

+

810,553.59m<sup>2</sup>  
159,202.92

23.99 m<sup>2</sup>/  
m<sup>2</sup>/  
2-1

1.29 m<sup>2</sup>/  
2-2

7.76 m<sup>2</sup>/  
2-2

4.2 m<sup>2</sup>/  
2-10

10.46

5

	1,245,956	60.73
	810,553.59	39.51
	324,221	15.8
	492,240.58	23.99
	159,202.92	7.76
	214,706.55	10.46
	26,456.95	1.29

1,400GB      33,246  
2-5

10

1,782

<u>4</u>	<u>0</u>	<u>8</u>
	<u>35</u>	<u>    </u>
<hr/>		
<hr/>		
<hr/>		
1-5-1		

100.00%      19      48.72%      39

4-2

2016                          2016

6    6

	---	---	---		69.30	11.25	22.98
	---	---	---		83.34	8.64	19.98
	83.94	8.17	20.37		--	--	--
	63.39	13.09	26.52		75.66	5.57	24.68
	87.13	5.66	10.53		76.85	9.96	16.71
	---	---	---		---	---	---

1-5-1

4-2

0                          0      MOOC      0      SPOC      0

17



7  
7

		%	%	%
30		0.1	0	0.27
		0	0	0
31-60		15.92	1.75	26.81
		0	0	0
61-90		17.59	7.02	19.89
		0	0	0
90		66.39	91.23	53.02
		0	0	0

5-3-2  
1-6-1

5-1-1

5-1-2

1.

2016  
1  
0

14  
7

0

3-5-6

1.

8

149

5-1-1      5-1-4

93      36      38.71%

37      39.78%

5-1-1      5-1-4

2.

3,936

343

59.18%

6

4.26

5-2-1

5-2-2

1-6-1

3.

205

3,898

2-4

3

4

1

18

7

2

43

2

2

0

2

6

0

39

34

5

46

43

3

5-4-1

6-6

6-6-1

0

10

0

34

117.00

0.00

117.00

10 2016

	3	42	45
	1	0	1
	2	8	10
	4	4	8
	0	8	8
	2	8	10

5

181

0

0

0

0

3

7-3-3

360  
7-3-1

5-3-1

7-3-2

<u>7</u>	<u>12</u>	<u>58.33%</u>	<u>9</u>	<u>75.00%</u>
	3-1	<u>12.09%</u>	1-6-1	

<u>12</u>	<u>32</u>	<u>37.50%</u>	<u>10</u>	<u>31.25%</u>
<u>111</u>	<u>140</u>	<u>79.29%</u>	<u>51</u>	<u>36.43%</u>
<u>22</u>		<u>6</u>	<u>0</u>	<u>0</u>
	3-2		1-6-1	

7-1

<u>249:1</u>	<u>74</u>	<u>18,430</u>	
<u>37</u>	<u>50.00%</u>	<u>7</u>	<u>9.46%</u>
<u>75.68%</u>		<u>18</u>	<u>24.32%</u>
<u>11510.25:1</u>		<u>2</u>	
	3-2		1-6-1

	<u>4</u>	<u>2</u>	<u>50.00%</u>	<u>50.00%</u>
	<u>2</u>		<u>50.00%</u>	
	<u>32.95%</u>			<u>100%</u>
<u>24.29%</u>			<u>99.06%</u>	
<u>12.09%</u>			<u>100%</u>	

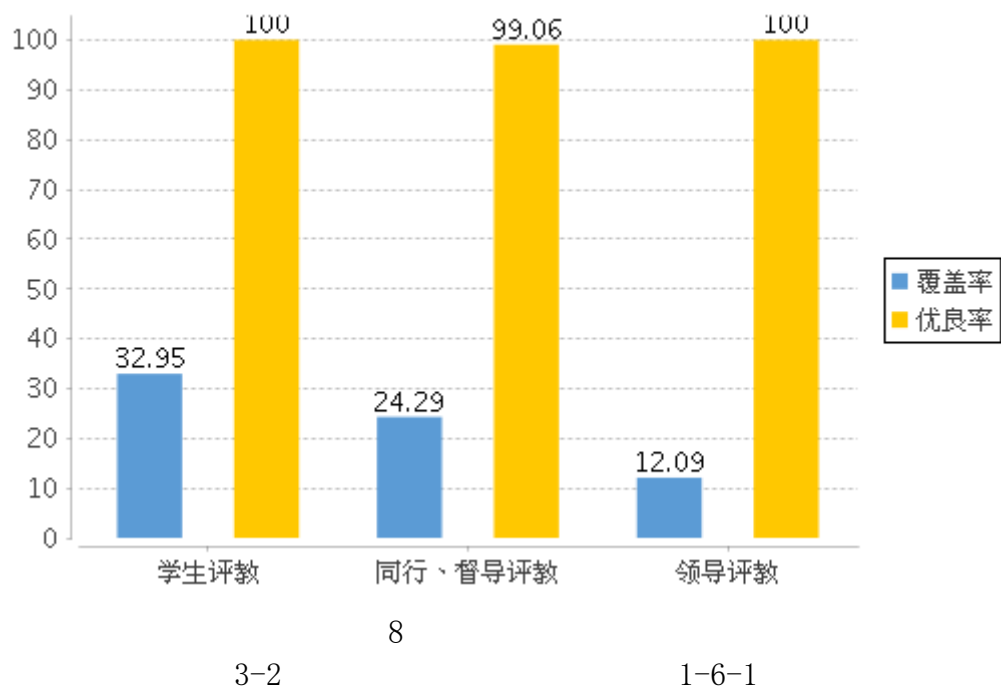

7-2

<u>2017</u>		<u>4,059</u>		<u>3,973</u>		<u>97.88%</u>
		<u>96.48%</u>				
		6-5-2				

<u>2017</u>	8	31				<u>91.22%</u>
				<u>57.26%</u>	<u>313</u>	<u>8.64%</u>
		<u>2</u>	<u>0.06%</u>			
		6-5-1			6-5-2	

		<u>65</u>			<u>0.35%</u>	<u>0</u>
		<u>0.00%</u>	<u>0.00%</u>		<u>0</u>	

- 1.
- 2.

89.83%

			%		%
		1,149	/	321	/
		254	22.11	158	49.22
		154	13.4	22	6.85
		453	39.43	110	34.27
		336	29.24	4	1.25
		300	26.11	30	9.35
		254	22.11	1	0.31
		65	5.66	16	4.98
		51	4.44	0	0
		77	6.7	7	2.18
		292	25.41	86	26.79
		626	54.48	129	40.19
		222	19.32	106	33.02
		9	0.78	0	0
	35	369	32.11	43	13.4
	36-45	501	43.6	128	39.88
	46-55	242	21.06	106	33.02
	56	37	3.22	44	13.71

3.

54	35	' , ' ,	' , ' ,

4. 15.99

5. 15880.07

6. 6380.24

7. 78.62

8. 430505

9. 23.99 1.86

10. 6719.94

11. 24846.71

12. 1530.11

13. 58.16

14. 877

15. 81.03%



- 16. 28.73%
- 17. 97.88%
- 18. 96.48%
- 19. 91.22%
- 20. 89.06%
- 21.
- 22.
- 23.